

FRONT ELEVATION

SECTION ON PQ

SECTION ON RS

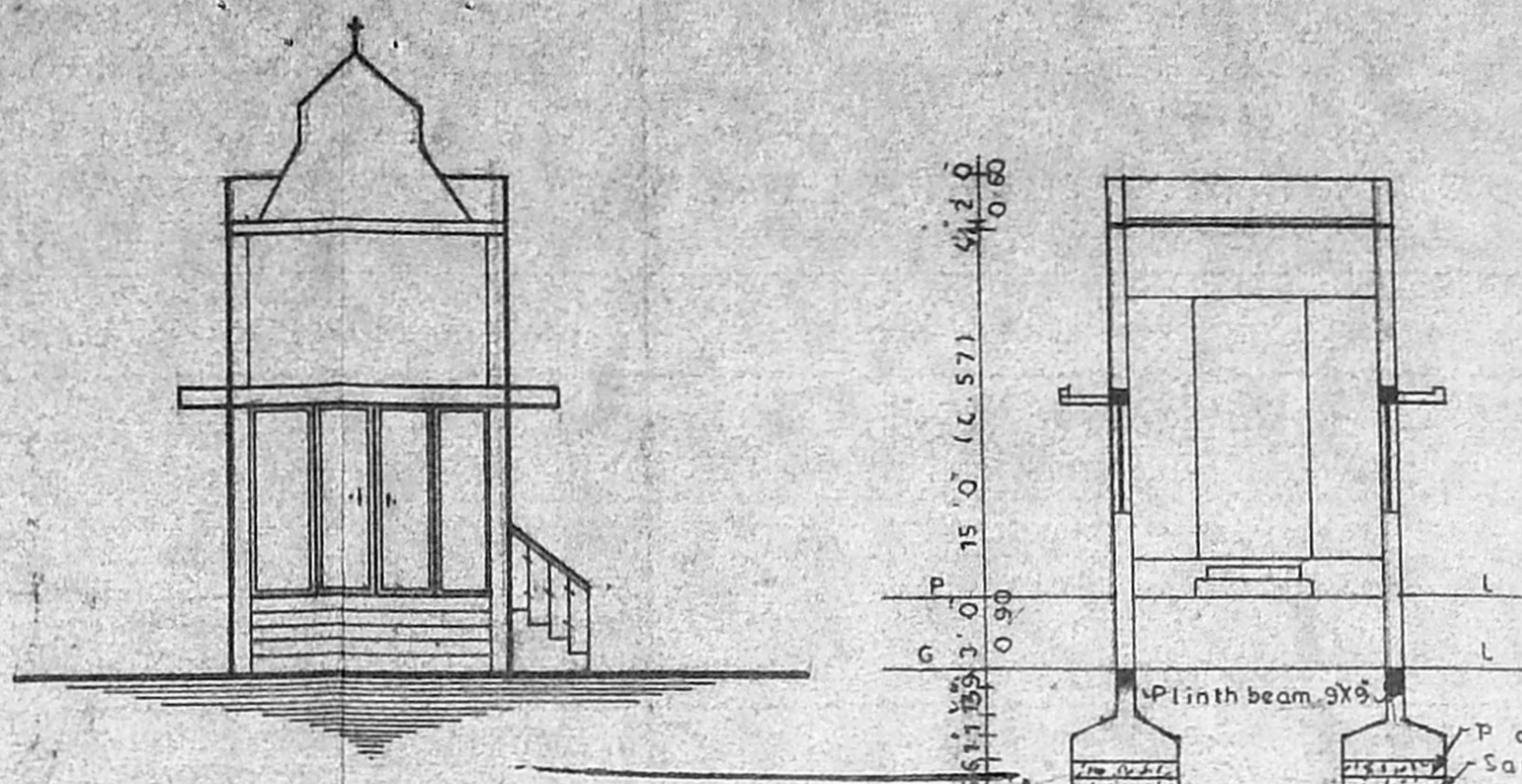

FRONT ELEVATION

SECTION ON CD

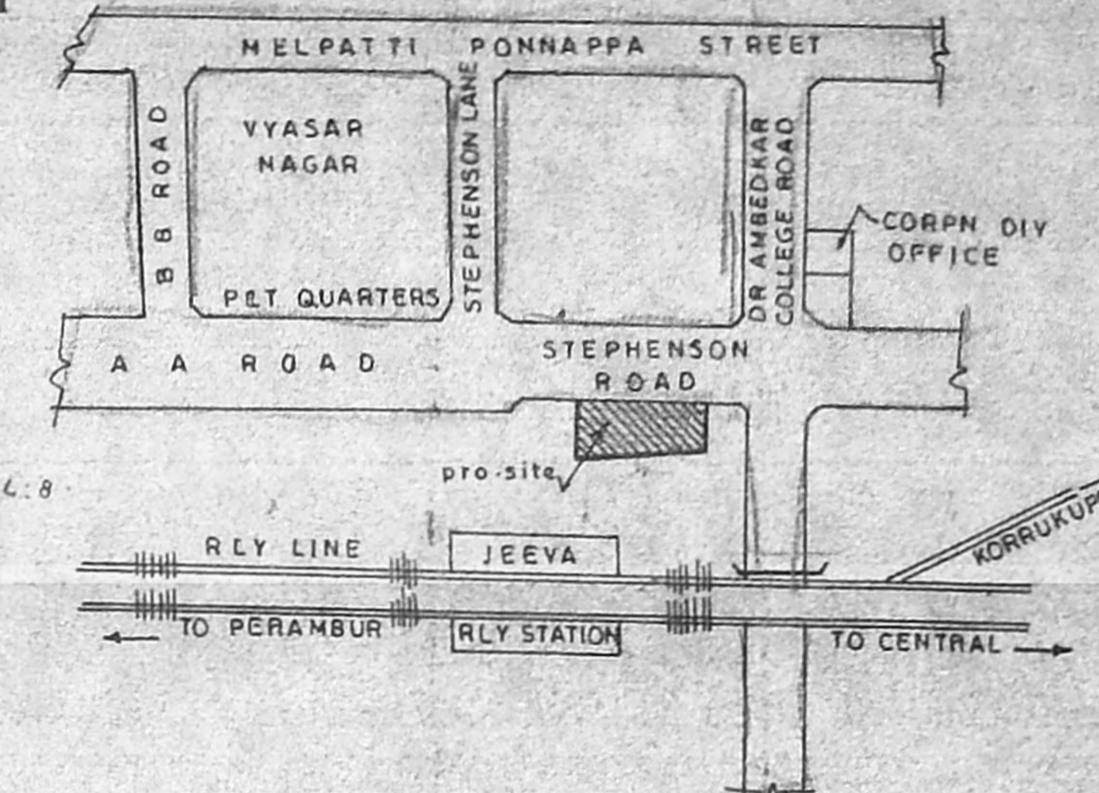

KEY PLAN (N.T.S.)

WELL DETAILS



PLAN

SECTION

**SPECIFICATIONS**

- FOUNDATION IN P.C.C. 1:2:4
- BRICK WORK IN C.M. 1:4:6
- R.C.C. IN C. CONC. 1:2:4
- PLASTERING WITH C.M. 1:4:6
- WEATHERING COURSE WITH TWO LAYERS OF TILES.

**REFERENCES**

M.D.	MAIN DOOR	13' 6" X 8' 0"
D.	DOOR	3' 3" X 7' 0"
D.		3' 0" X 7' 0"
D.		2' 6" X 7' 0"
W.	WINDOW	6' 0" X 4' 6"
W.		4' 0" X 4' 6"
V.	VENTILATOR	2' 6" X 1' 6"

**COLOUR INDEX**

DEMOLITION	-	[Symbol]
PROPOSED	-	[Symbol]
ROAD	-	[Symbol]
BOUNDARY	-	[Symbol]

**AREA DETAILS**

PLOT EXTENT	-	10000.00 Sq. Ft.
GROUND FLOOR	-	938.00
PLOT COVERAGE	-	9%
F.S.I.	-	0.09

PLAN SHOWING THE DEMOLITION AND RECONSTRUCTION OF ST PETERS CHURCH AT DOOR NO 5 STEPHENSON ROAD VYASARPADI MADRAS 600 039. R.S. NO. 505/19 DIVISION NO. 36.

SHEET NO. NIL SCALE: 1" = 8' 0" (1:100)

DRAWN BY: DRAWING NO: 0514 / 95

CHECKED BY: DATE: 11.07.95

OWNER'S SIGNATURE: M. R. DEENA KUMAR, B.Sc., D.C.E., Consulting Civil Engineer & Contractor, Madras Corporation Licensed Surveyor, LICENCE NO. 139, 12, SIXTH MAIN ROAD, JAWAHAR NAGAR, AGARAM, MADRAS-600 082.

LICENSED SURVEYOR

SREE RAGHAVENDRA CONSULTANT CONSULTING CIVIL ENGINEER & CONTRACTOR 2/60 KAVIARASU KANNADASAN NAGAR MADRAS 600 118

Planning Permit No. C.P.P. 153/95

**APPROVED**  
SUBJECT TO THE CONDITIONS IN THIS OFFICE LETTER.

No. 22/100/95 Date: 26.10.95

FOR MEMBER SECRETARY  
MADRAS METROPOLITAN  
DEVELOPMENT AUTHORITY  
MADRAS-600 038

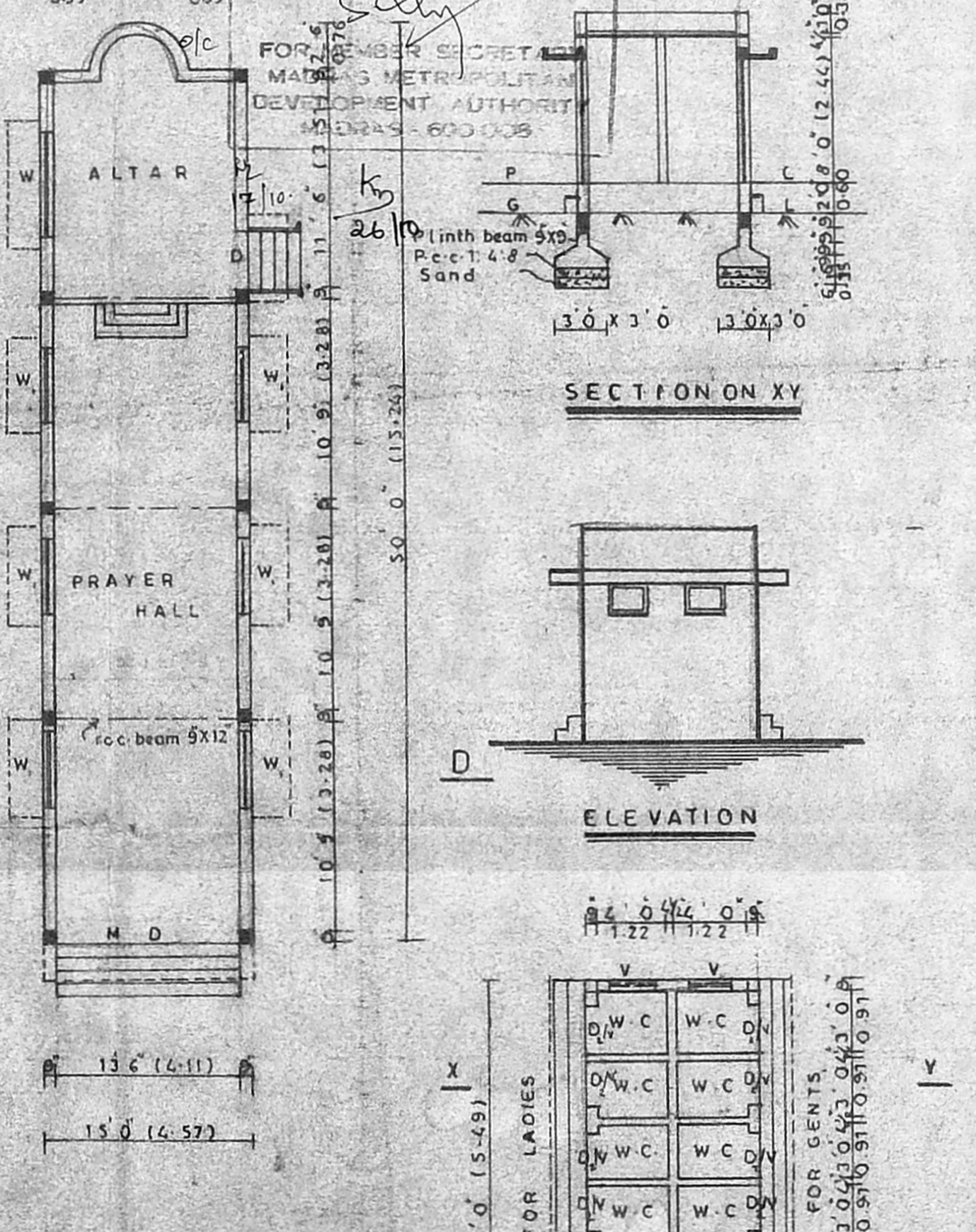

GROUND FLOOR PLAN

TOILET DETAILS

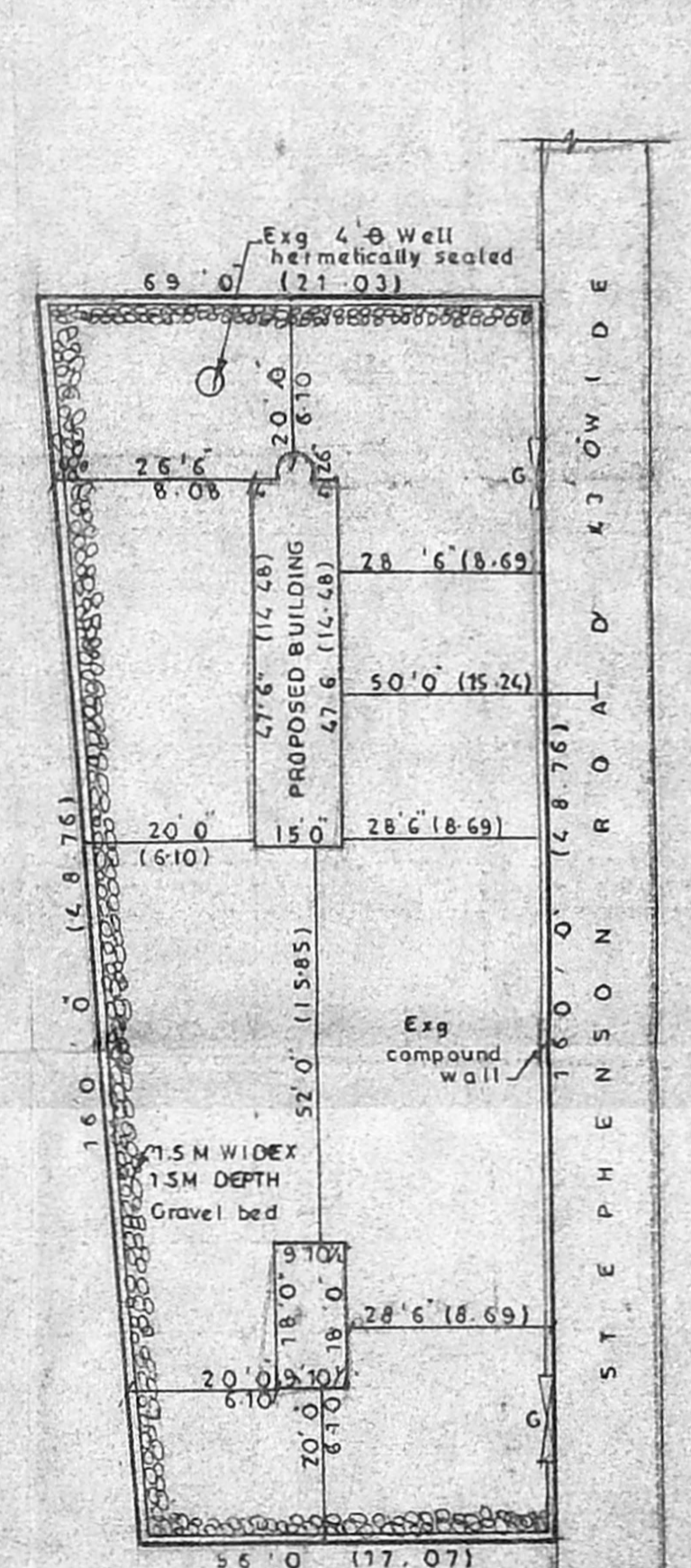

SITE PLAN (SCALE 1" = 24' 0")

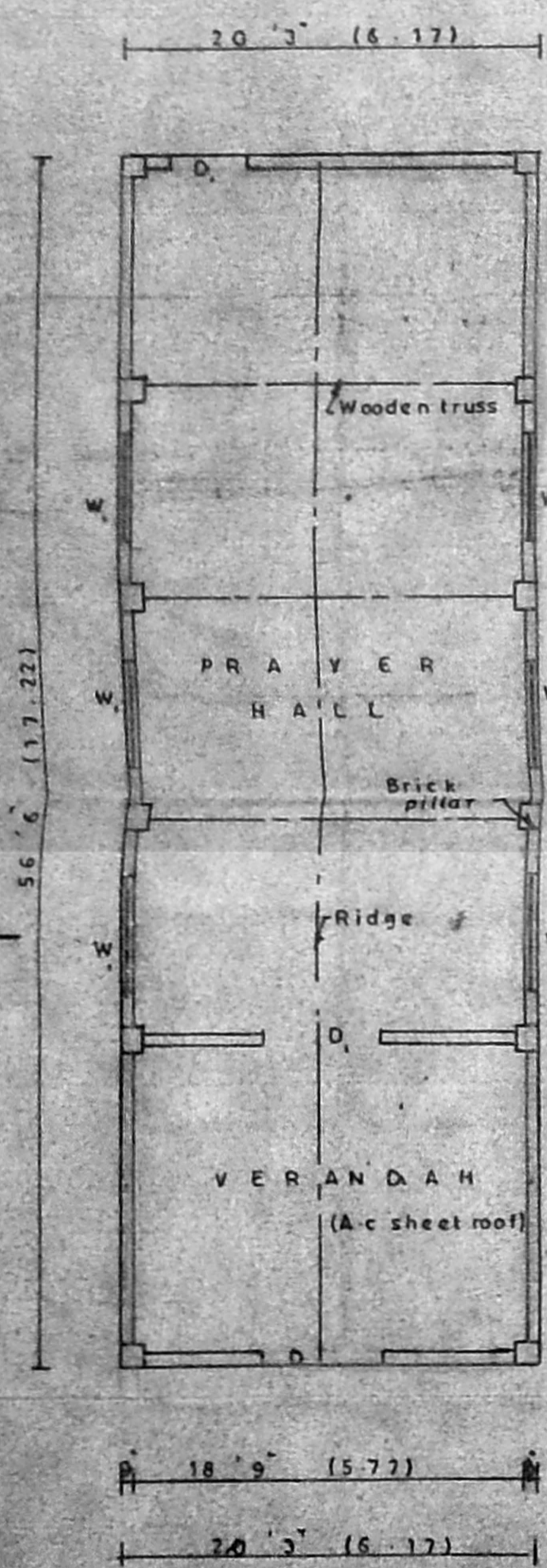

PLAN (EXG)

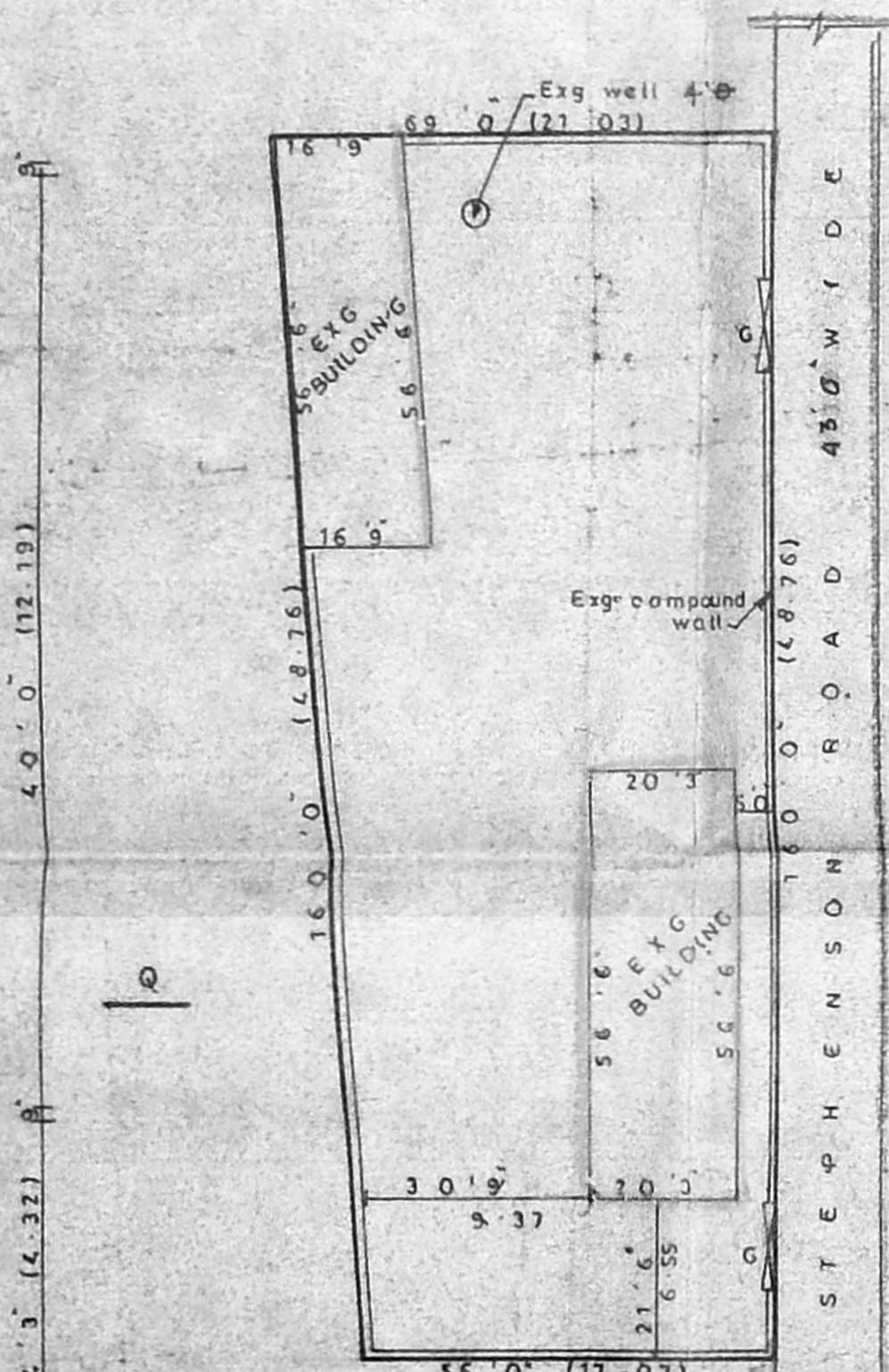

SITE PLAN (SCALE 1" = 24' 0")



PLAN (EXG)